

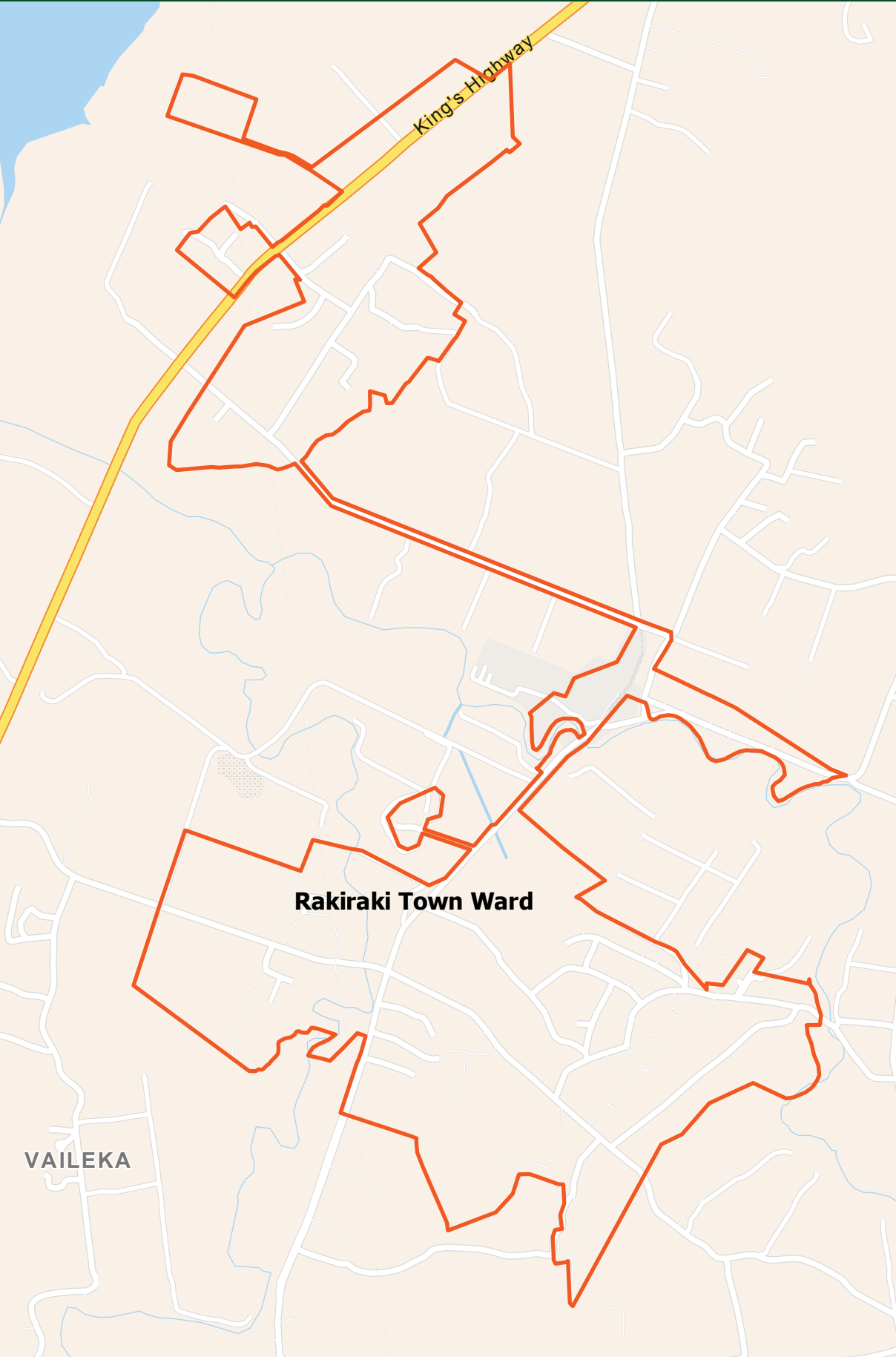

Fijian Elections Office  
*My Election. My Fiji*

# 2026

LOCAL  
GOVERNMENT  
ELECTIONS  
VOTER REGISTRATION  
MAP GUIDE



# RAKIRAKI MUNICIPAL

## RAKIRAKI TOWN WARD

ROADS/STREETS	INFORMAL SETTLEMENTS	VILLAGE	POLLING VENUE
Bitutalaragi Road Cokova Crescent Colasi Road Davui Road Elliott Place Evans Road	Nadugu  Qelema1  Qelema2		Penang Sangam High School
Gafoor Road Ilikini Circular Road Ilikini Road Jay Narayan Road		Navutulevu  Navuavua	Nakauvadra High School
Katudrau Road Khans Place Kings Road Korotale Road Korowaqa Road Maha Deo Road Mitieli Road Nakauvadra School Road Naria Cemetary Road Off Funky Fish Road Rakiraki Access Road Rakiraki Depot Access Road Rakiraki Hospital Road Tavaga Street Thompson Place Tova Road		Rewasa	Rewasa Community Hall
	<p><b>KEY:</b>            Black text Polling Venues - assigned to streets/ roads within the ward boundary            Blue text Polling Venues - assigned to villages</p>		

**RAKIRAKI TOWN WARD**



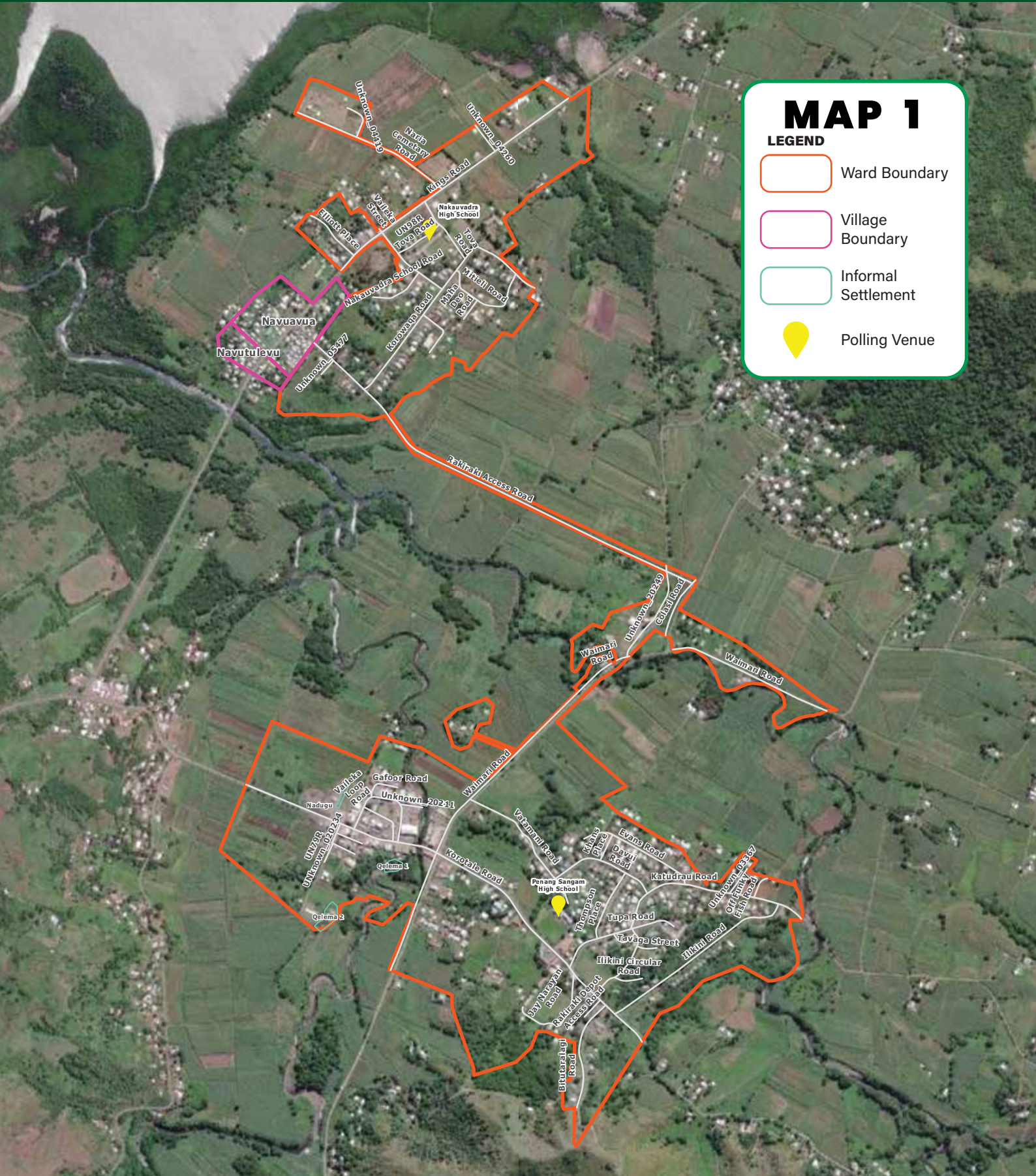

<b>ROADS/STREETS</b>	<b>INFORMAL SETTLEMENTS</b>	<b>VILLAGE</b>	<b>POLLING VENUE</b>
Tupa Road UN38L UNknown_20234 UN79R UNknown_020234 UN98R Tova Road Vaileka Loop Road Vaileka Street Vatamani Road Waimari Road Yaratale Road			Penang Sangam High School

# RAKIRAKI TOWN WARD BOUNDARY MAP



## MAP 1

### LEGEND

-  Ward Boundary
-  Village Boundary
-  Informal Settlement
-  Polling Venue

# RAKIRAKI WARD - REWASA VILLAGE BOUNDARY

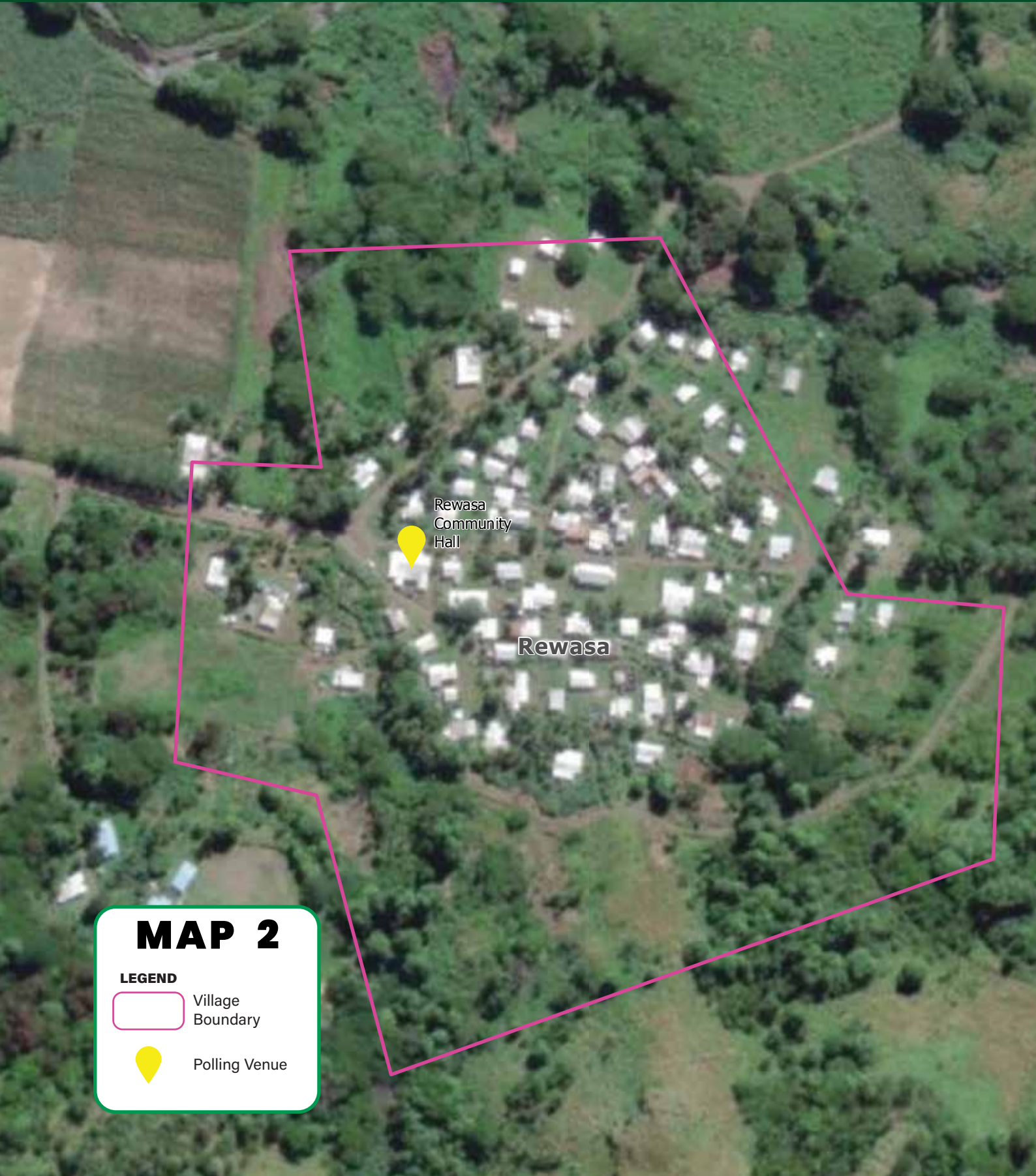

## MAP 2

### LEGEND



Village  
Boundary



Polling Venue

# LOCAL GOVERNMENT ELECTIONS VOTER REGISTRATION MAP GUIDE